

I Φ D U S

P A R I S

COLLECTION ÉTÉ 2024

I Φ D U S  
P A R I S

# 2

## L'ESPRIT IODUS

---

# 4

## LES NOUVEAUTÉS

---

AQUILA	6-9
SORAYA	10
COLUMBA	12-15
MAIA	16-19
CASIOPEE	20
ALYA	22
CRUX	24
NORMA	26

# 28

## BEACHWEAR

---

KALA	30
LINA	31
HELLA	32
STELLA	33
BELLA/DONA/MILLA	34
KILIA	35

# 36

## INTEMPORELS

---

ALIOS	38
MAIDER	40
GETARIA	42
ESSENTIELS	44-47

# 48

## GUIDE DES TAILLES

---

# I Ø D U S

## P A R I S

L'esprit IODUS repose sur un savoir-faire pérenne depuis 25 ans, mêlant l'élégance à la sobriété. Imaginée, mise au point et coupée en France puis confectionnée en Europe, la marque est à la recherche constante d'un produit intemporel, à la coupe irréprochable et à la qualité durable. La maille signature Iodus douce et gainante assure un confort incomparable. C'est aussi un univers de lignes haut de gamme, où chaque détail et finition sont travaillés avec précision et minutie.

The spirit of IODUS is based on 25 years of savoir-faire, blending elegance and sobriety. Designed, created and cut in France, then manufactured in Europe, the brand is constantly looking for a timeless product, with an impeccable fit and lasting quality. Comfort is ensured by the search for a signature Iodus knit, both soft and gainful. It is also a universe of high-end lines, where every detail and finish is worked with precision and accuracy.

El espíritu de IODUS se basa en un saber hacer de 25 años, mezclando elegancia y sobriedad. Diseñada, concebida y cortada en Francia, y luego fabricada en Europa, la marca busca constantemente un producto intemporal, con un corte impecable y una calidad duradera. La comodidad está garantizada por la búsqueda de un tejido de punto lodus característico que es a la vez suave y de apoyo. También es un mundo de líneas de alta gama, donde cada detalle y acabado se trabaja con precisión y meticulosidad.

Der Geist von IODUS beruht auf einem seit 25 Jahren bestehenden Know-how, das Eleganz mit Schlichtheit verbindet. Die Marke wird in Frankreich entworfen, konzipiert und zugeschnitten und dann größtenteils in Europa konfektioniert. Sie ist ständig auf der Suche nach einem zeitlosen Produkt mit tadellosem Schnitt und dauerhafter Qualität. Der Komfort wird durch die Fortführung des Signatur-Strickes lodus gewährleistet, der gleichzeitig weich und formend ist. Es ist auch eine Welt der hochwertigen Linien, in der jedes Detail und jede Verarbeitung mit Präzision und Gründlichkeit bearbeitet wird.

IODUS si basa su know-how da 25 anni, unione di eleganza e sobrietà. Linee pensate e create in Francia, confezionate in Europa, il marchio è alla costante ricerca di un prodotto senza stagionalità, dal taglio impeccabile, di alta qualità. I tessuti IODUS sono soffici, e assicurano un incomparabile confort. Un universo di linee di alta gamma, dove ciascun dettaglio è curato nei particolari, con precisione e minuziosità.

I Φ D U S  
P A R I S

# LES NOUVEAUTÉS

---

L'été 2024 franchit une nouvelle étape dans l'évolution de notre marque. Un savant mélange de formes iconiques et de nouvelles propositions mode tout en conservant l'ADN de IODUS, intemporalité, chic, élégance et féminité.

Des collections pensées pour des femmes multiples et changeantes à différents moments de la journée.

La gamme de coloris croise deux univers complémentaires. Une première palette composée de coloris élégants et sages : Noir, Marine, Rouge foncé, Poudre.

Une seconde chahutée par des coloris plus assumés : Lavande, Ocre, Cerise, Encre, Vert d'eau pleine d'énergie et de modernité.



Il faut croire aux rêves à l'invisible,  
sans quoi qu'il ne reste rien.



LIGNE

# AQUILA

I O D U S  
P A R I S

COMPOSITION TISSU PRINCIPAL  
75% Polyamide / 25% Elasthane

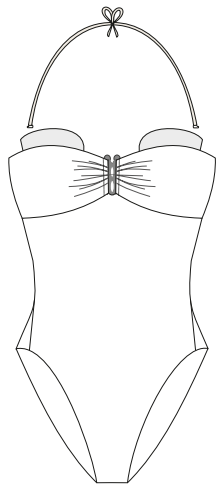

**D24100**  
36 au 44  
1P Bustier

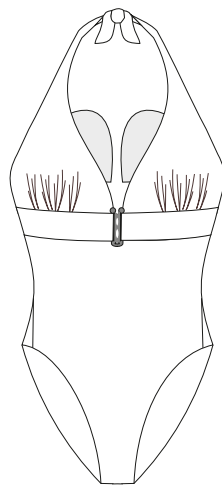

**D24104**  
36 au 46  
1P Triangle TDC MA

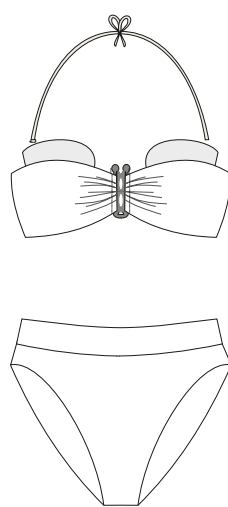

**D24110**  
36 au 44  
Bandeau MA

**D24128**  
36 au 44  
Culotte haute

COMPOSITION TISSU PRINCIPAL  
65% Viscose / 28%PA / 7%EA



**KALA  
D101**  
S/M - L/XL  
Kimono

ACCESSOIRE



416 - Cerise



514 - Encre



776 - Mastic



900 - Noir



1900 - Dévoré





LIGNE

# AQUILA

I O D U S  
P A R I S

COMPOSITION TISSU PRINCIPAL  
75% Polyamide / 25% Elasthane

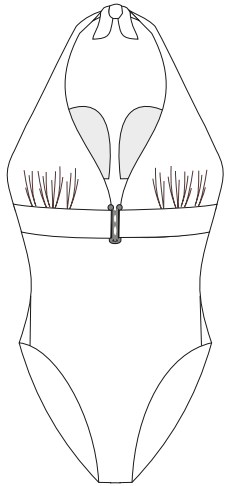

**D24105**  
36 au 46  
1P Triangle TDC

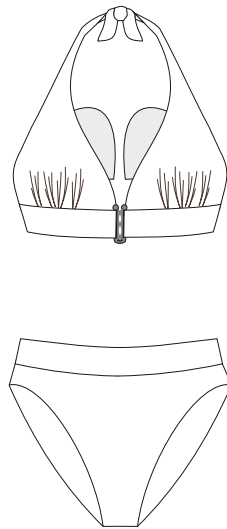

**D24115**  
36 au 44  
Triangle TDC MA

**D24129**  
36 au 44  
Culotte haute

ACCESSOIRE



107 - Poudre

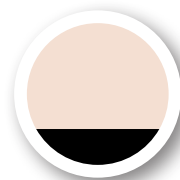

COMPOSITION TISSU PRINCIPAL  
65% Viscose / 28%PA / 7% EA



**LINA**  
**D24803**  
S au XL  
Jupe portefeuille

T24AE01





Dans ce monde incertain où ne nous savons pas ce que sera demain, osons tant qu'il est encore temps !

LIGNE

# SORAYA

I O D U S  
P A R I S

COMPOSITION TISSU PRINCIPAL  
75% Polyamide / 25% Elasthanne

COMPOSITION TISSU PRINCIPAL  
100% Viscose

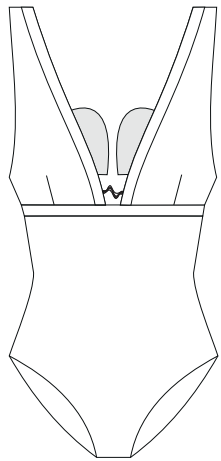

**D24156**  
36 au 46  
1P Triangle TDC MA

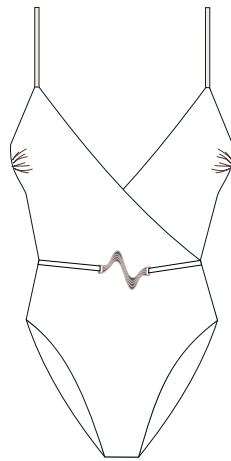

**D24158**  
36 au 44  
1P Cache cœur

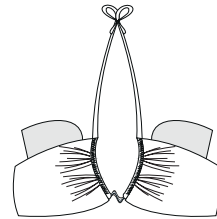

**D24160**  
36 au 44  
Bandeau MA

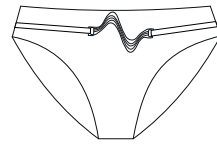

**D24171**  
36 au 44  
Culotte STD

107 - Poudre

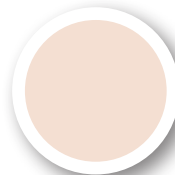

416 - Cerise



ACCESSOIRE



ACCESSOIRE



540 - Marine



759 - Vert d'eau



**LINA**  
**D24803**  
S au XL  
Jupe portefeuille

1416 - Imprimé





LIGNE

# COLUMBA

I O D U S  
P A R I S

COMPOSITION TISSU PRINCIPAL  
80% Polyamide / 20% Elasthanne

COMPOSITION TISSU PRINCIPAL  
93% Viscose / 7% EA

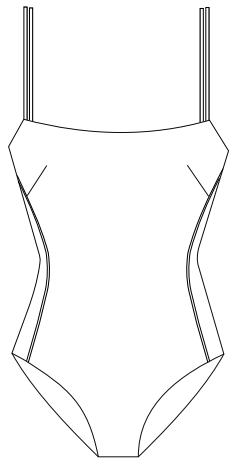

**D24201**  
36 au 46  
1P Ballerine

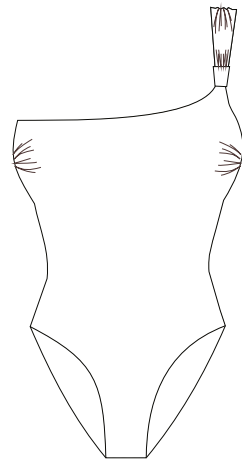

**D24208**  
36 au 46  
1P Bustier  
asymétrique

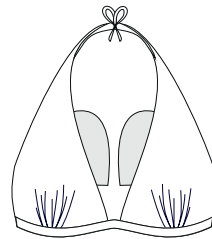

**D24312**  
36 au 46  
Triangle TDC MA

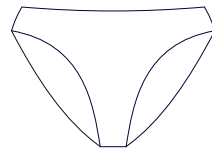

**D24221**  
36 au 46  
Culotte STD

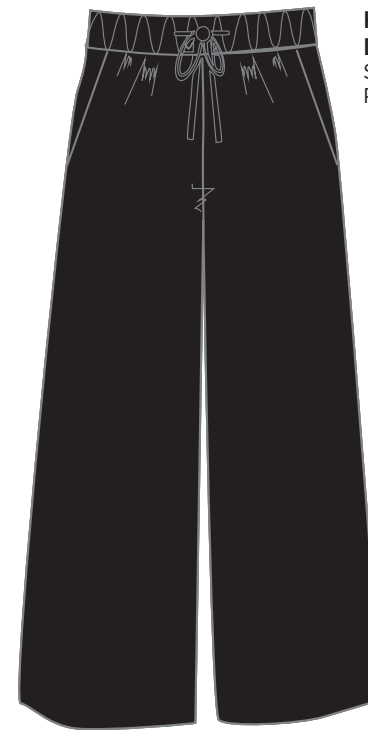

**HELLA**  
**D103**  
S au XL  
Pantalon large

Coloris 1750



Coloris 1243

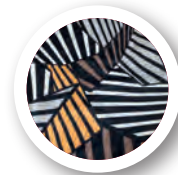

T24GA01





Il y a deux sortes de femmes, celles qui commandent et celles qui n'obéissent pas.



LIGNE

# COLUMBA

I O D U S  
P A R I S

COMPOSITION TISSU PRINCIPAL  
75% Polyamide / 25% Elasthane

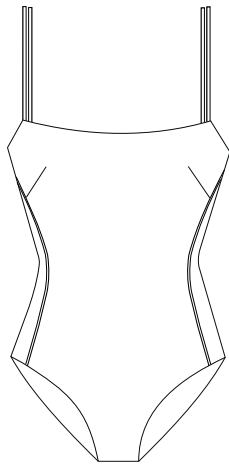

**D24251**  
36 au 46  
1P Ballerine

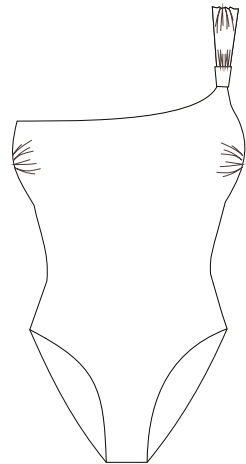

**D24258**  
36 au 46  
1P Bustier  
asymétrique

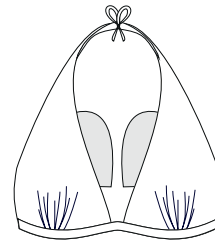

**D24265**  
36 au 46  
Triangle TDC MA

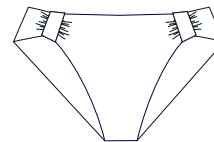

**D24278**  
36 au 46  
Culotte STD  
fesses dégagées

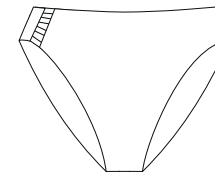

**D24279**  
36 au 46  
Culotte haute

900 - Noir





Elles sont merveilleuses ces femmes qui n'ont pas de prix, car elles se consacrent une valeur que vous ne pourrez jamais acheter.

LIGNE

# MAIA

I O D U S  
P A R I S

COMPOSITION TISSU PRINCIPAL  
75% Polyamide / 25% Elasthane

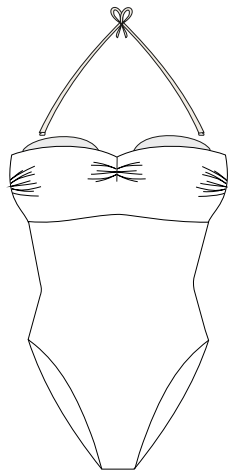

**D24300**  
36 au 44  
1P Bustier MA

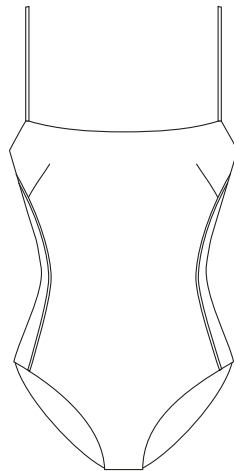

**D24301**  
36 au 44  
1P Ballerine

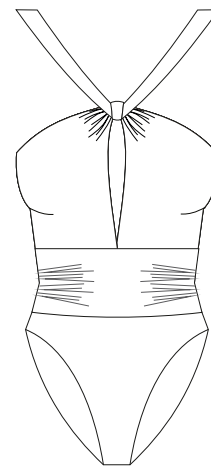

**D24308**  
36 au 44  
1P Bustier ouvert

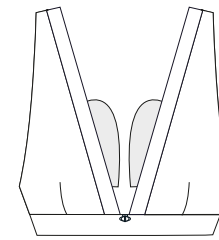

**D24312**  
36 au 46  
Triangle Bretelles  
MA larges

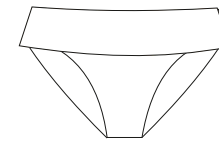

**D24323**  
36 au 46  
Culotte à revers

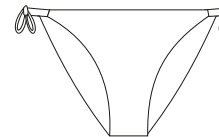

**D24372**  
36 au 46  
Culotte nouette

Coloris 1216 (majorité imprimé)





LIGNE

# MAIA

I O D U S  
P A R I S

COMPOSITION TISSU PRINCIPAL  
75% Polyamide / 25% Elasthane

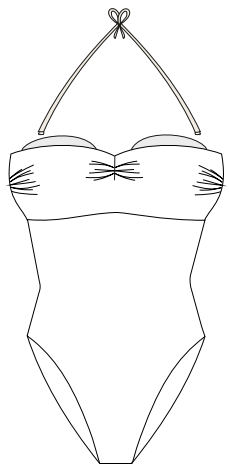

**D24350**  
36 au 44  
1P Bustier MA

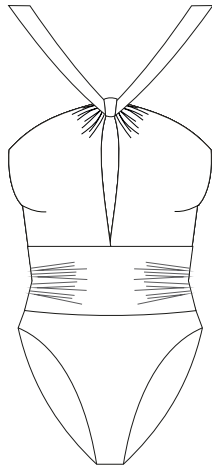

**D24358**  
36 au 44  
1P Bustier ouvert

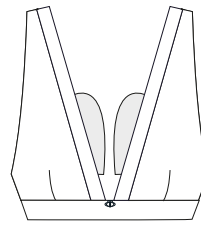

**D24362**  
36 au 46  
Triangle bretelles  
MA larges

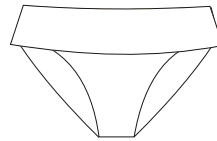

**D24373**  
36 au 46  
Culotte à revers

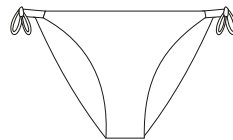

**D24372**  
36 au 46  
Culotte nouette

T24GA03

619 - Lavande

759 - vert d'eau

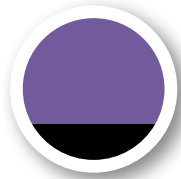

COMPOSITION TISSU PRINCIPAL  
93% Viscose / 7% EA

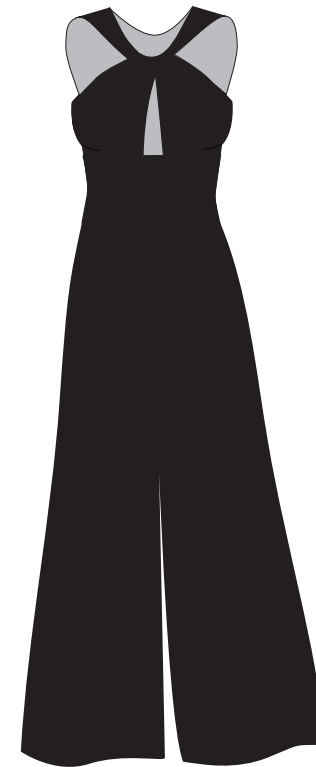

**STELLA**  
**D24801**  
S au XL  
Combinaison

900 - Noir

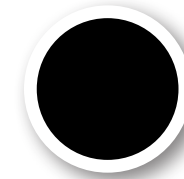

Pour sublimer la laideur ambiante,  
Dieu a créé la femme.



LIGNE

# CASSIOPEE

I O D U S  
P A R I S

COMPOSITION TISSU PRINCIPAL  
92% Polyamide / 8% Elasthane



**D24402**  
36 au 48  
1P Nageur



**D24407**  
36 au 46  
1P Triangle croisé

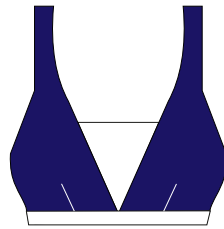

**D24414**  
36 au 46  
Brassière

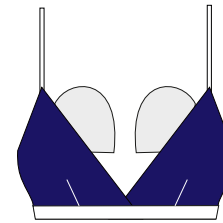

**D24413**  
36 au 46  
Triangle fixe croisé MA

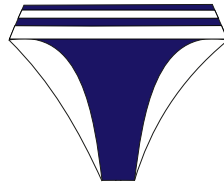

**D24429**  
36 au 46  
Culotte  
échancrée

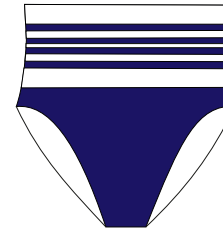

**D24428**  
36 au 46  
Culotte haute

416 - Cerise



540 - Marine



900 - Noir

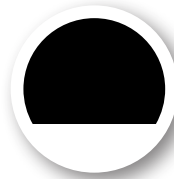



Pour certains vous serez quelqu'un de magnifique, pour d'autres une personne insignifiante, ce qui compte c'est que vous soyez vous.



LIGNE

# ALYA

I O D U S  
P A R I S

COMPOSITION TISSU PRINCIPAL  
75% Polyamide / 25% Elasthane

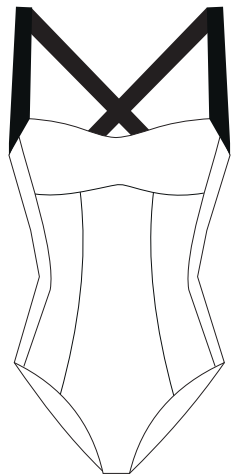

**D24503**  
36 au 44  
1P Ventre plat

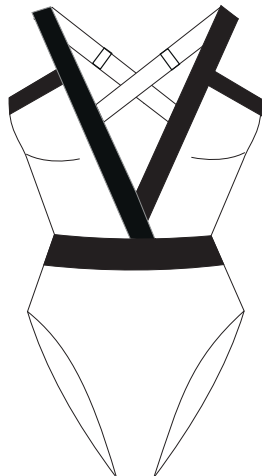

**D24505**  
36 au 44  
1P dos croisé

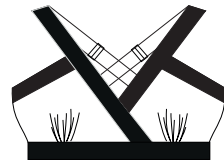

**D24514**  
36 au 44  
Brassière dos croisé

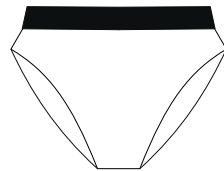

**D24528**  
36 au 44  
Culotte taille haute

COMPOSITION TISSU PRINCIPAL  
93% Polyamide / 7% EA

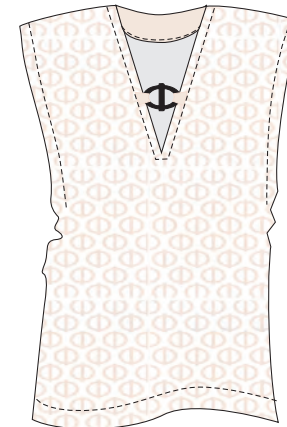

**DONNA**  
**D24802**  
S au XL  
Top éponge

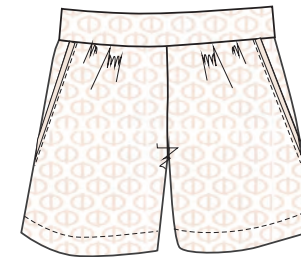

**MILLA**  
**D106**  
S au XL  
Short éponge

107 - Poudre

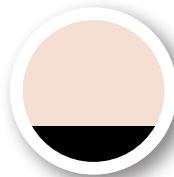

216 - Ocre



514 - Encre



1107 - Eponge





Il faudrait toujours se regarder comme si c'était la première fois.

LIGNE

# CRUX

I O D U S  
P A R I S

COMPOSITION TISSU PRINCIPAL  
90% Polyamide / 10% Elasthanne

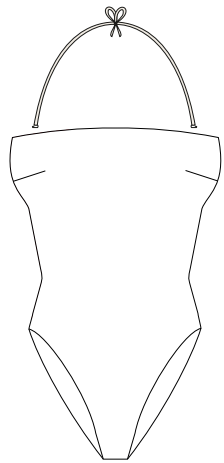

**D24600**  
36 au 46  
1P Bustier

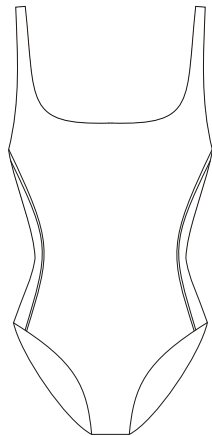

**D24602**  
36 au 48  
1P Nageur

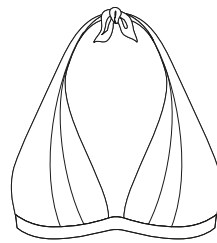

**D24612**  
36 au 44  
Triangle coque  
ampliforme

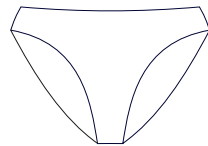

**D24621**  
36 au 44  
Culotte STD

COMPOSITION TISSU PRINCIPAL  
100% Lin

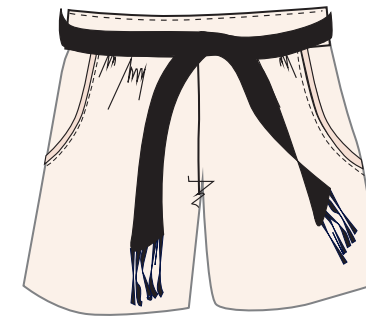

**KILLIA  
D105**  
S au XL  
Short

DÉTAIL MATIÈRE



416 - Cerise



521 - Bleu persan



900 - Noir



107 - Poudre

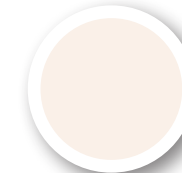



J'ai l'âge d'une femme qui se sent encore trop jeune pour arrêter de rêver.

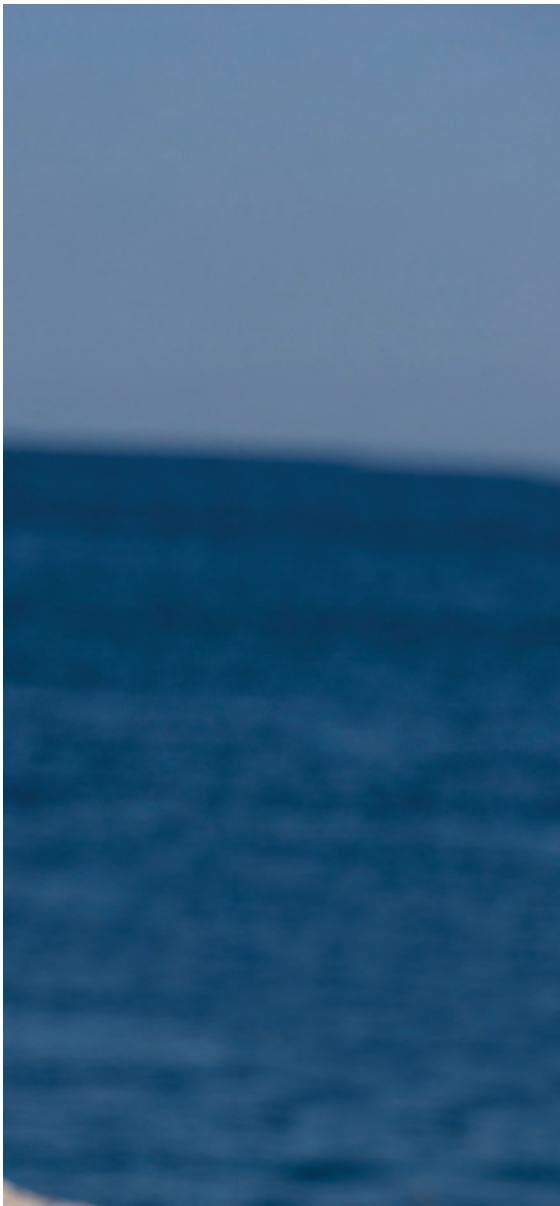

LIGNE

# NORMA

I O D U S  
P A R I S

COMPOSITION TISSU PRINCIPAL  
75% Polyamide / 25% Elasthane

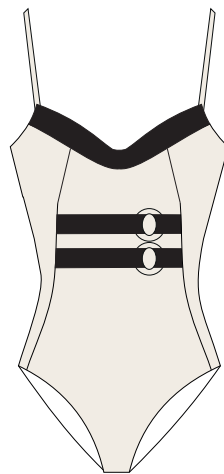

**D24709**  
85-100 CDE  
1P armature cachée  
ventre plat

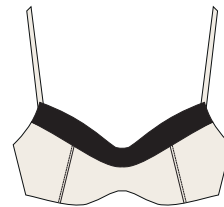

**D24719**  
85-100 CDE  
Armature cachée



**D24728**  
36 au 48  
Culotte haute

ACCESSOIRE



416 - Cerise



540 - Marine



I Φ D U S  
P A R I S

# BEACHWEAR

---

Pour l'été 2024 une nouvelle proposition plus complète pour accompagner nos maillots. Des matières et des imprimés modernes dans des formes faites pour des moments de vie pendant ou après la plage, par un été 24 chic et élégant en IODUS.

COLLECTION

# RIVIERA 24E

COMPOSITION TISSU PRINCIPAL  
65% Viscose / 28%PA / 7%EA

KALA

D101  
S/M - L/XL  
Kimono

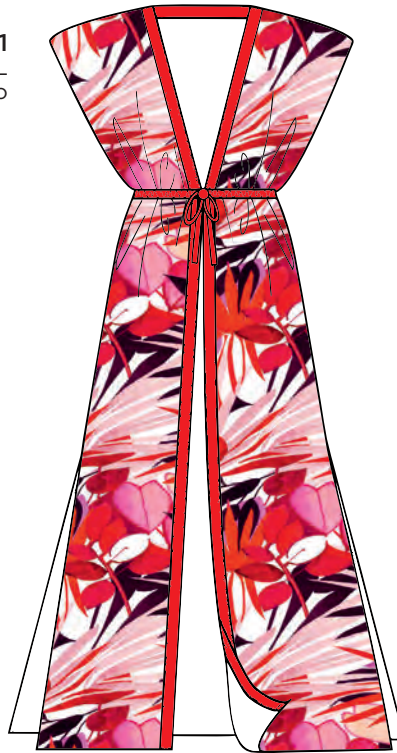

D101  
S/M - L/XL  
Kimono



1416 - Imprimé



1900 - Dévoré





COMPOSITION TISSU PRINCIPAL  
100% Viscose

## LINA

**D24803**  
S au XL  
Jupe portefeuille



**D24803**  
S au XL  
Jupe portefeuille



1416 - Imprimé



1900 - Dévoré



COLLECTION

# RIVIERA 24E

COMPOSITION TISSU PRINCIPAL  
93% Viscose / 7% EA

HELLA

**D101**  
S au XL  
Pantalon large



**D103**  
S au XL  
Pantalon large

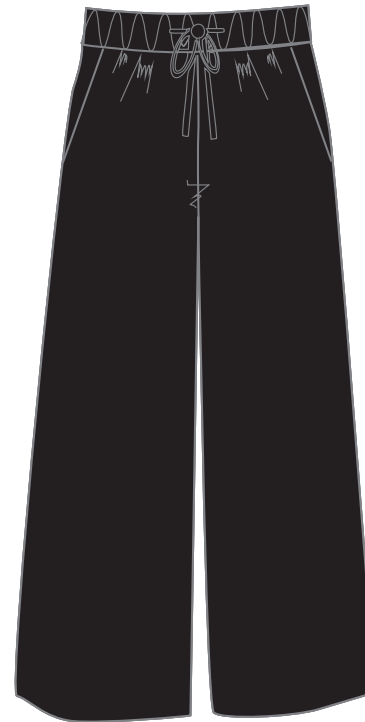

T24AE01



T24GA03



COMPOSITION TISSU PRINCIPAL  
93% Viscose / 7% EA

## STELLA

D24801  
S au XL  
Combinaison



D24801  
S au XL  
Combinaison

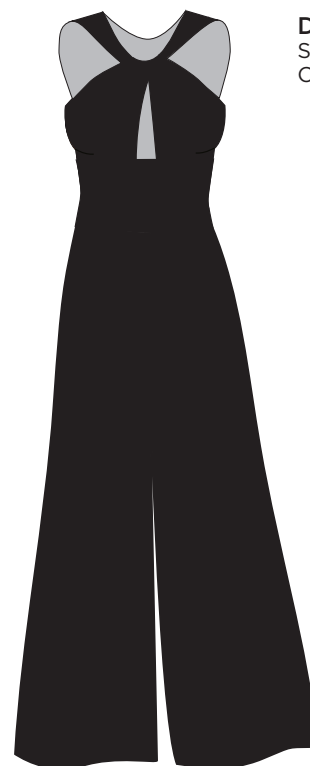

1619 - Imprimé

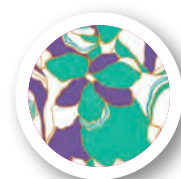

900 - Noir

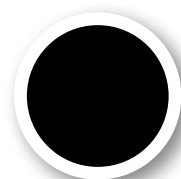

COLLECTION

# RIVIERA 24E

COMPOSITION TISSU PRINCIPAL  
93% Polyamide / 3% Elasthanne

## BELLA

D101  
S au XL  
Robe éponge



## DONA

D24802  
S au XL  
Top éponge

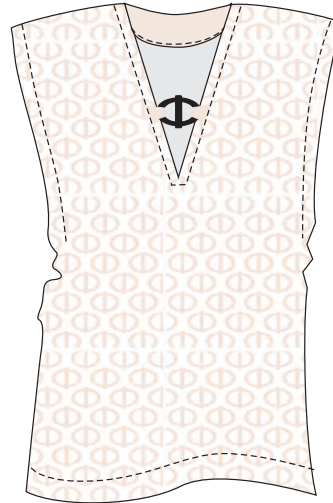

## MILLA

D106  
S au XL  
Short éponge

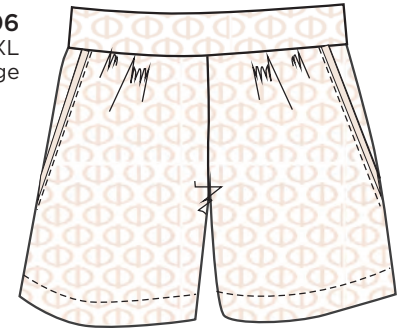

1107 - Eponge



619 - Lavande

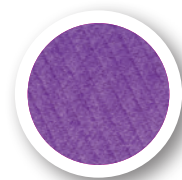

216 - Ocre

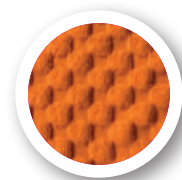

COMPOSITION TISSU PRINCIPAL  
100% Polyester

KILIA

D105  
S au XL



KILIA

COMPOSITION TISSU PRINCIPAL  
100% Lin

D105  
S au XL

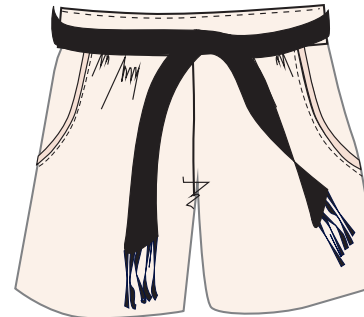

1619 - Imprimé

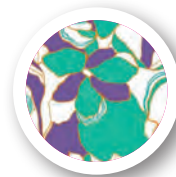

107 - Poudre

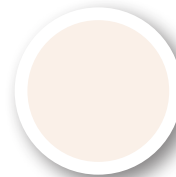

I Φ D U S  
P A R I S

# LES INTEMPORELS

---

Les intemporels IODUS rassemblent nos modèles Best sellers, iconiques et essentiels des saisons précédentes.

Seules leurs couleurs évoluent en fonction des tendances années après années.

Ces modèles restent disponibles à chaque saison et toute l'année.





LIGNE

# ALIOS

I O D U S  
P A R I S

COMPOSITION TISSU PRINCIPAL  
75% Polyamide / 25% Elasthanne

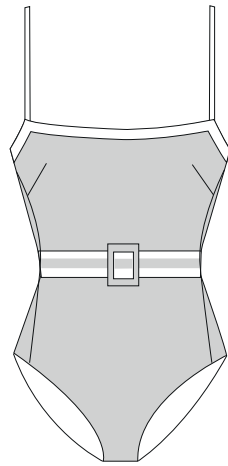

**D451**  
36 au 46  
1P Ballerine

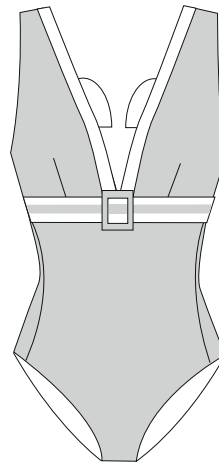

**D453**  
36 au 46  
1P Triangle bretelles MA

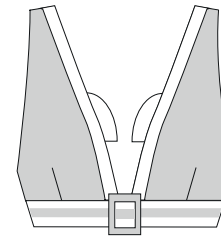

**D463**  
36 au 46  
Triangle bretelles MA

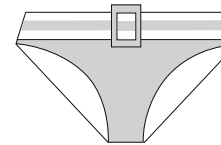

**D471**  
36 au 46  
Culotte standard

## ACCESSOIRE



416 - Cerise



540 - Marine







LIGNE

# MAIDER

I O D U S  
P A R I S

COMPOSITION TISSU PRINCIPAL  
75% Polyamide / 25% Elasthane

COMPOSITION  
TISSU PRINCIPAL  
100% Polyester

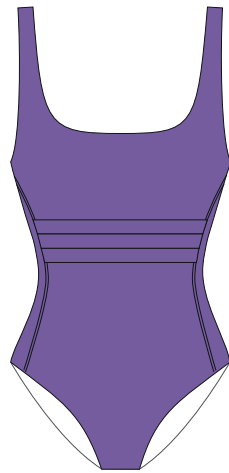

**D802**  
36 au 48  
1P Nageur

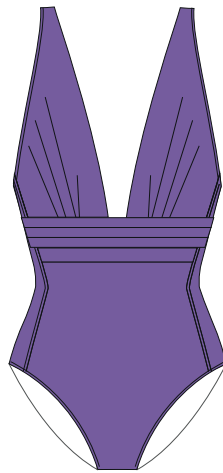

**D803**  
36 au 48  
1P Triangle bretelles

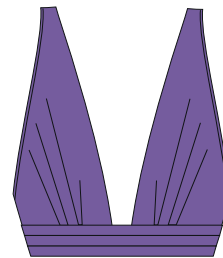

**D812**  
36 au 46  
Triangle bretelles

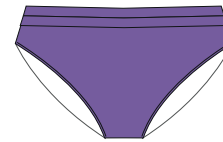

**D825**  
36 au 46  
Culotte haute



**KILLIA  
D105**  
S au XL  
Short

416 - Cerise



514 - Encre



619 - Lavande



900 - Noir



1619 - Imprimé





LIGNE

# GETARIA

I O D U S  
P A R I S

COMPOSITION TISSU PRINCIPAL  
75% Polyamide / 25% Elasthanne



**D552**  
36 à 46  
1P décolleté V

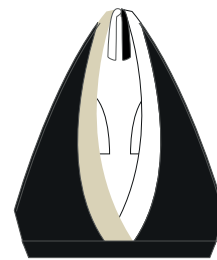

**D564**  
36 à 46  
Triangle TDC MA



**D571**  
36 à 46  
Culotte STD découpe

900 - Noir

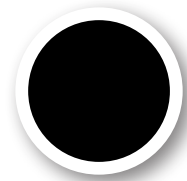



LIGNE

# ESSENTIELS

I O D U S  
P A R I S

COMPOSITION TISSU PRINCIPAL  
75% Polyamide / 25% Elasthanne

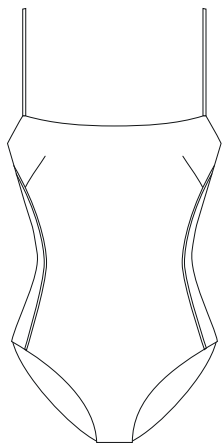

**D001**  
36 au 46  
1P Ballerine

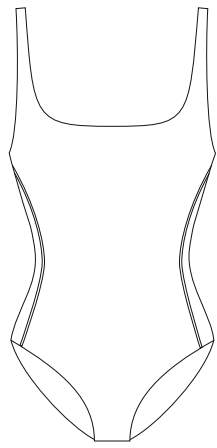

**D002**  
36 au 48  
1P Nageur

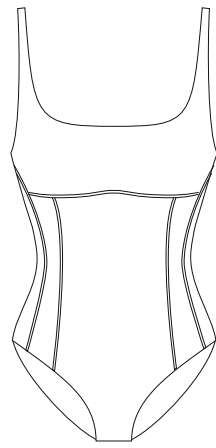

**D003**  
36 au 48  
1P Nageur ventre  
plat

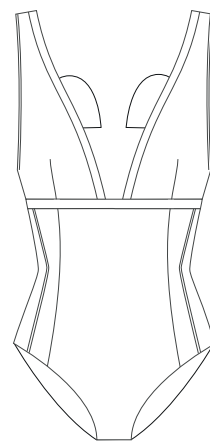

**D036**  
36 au 46  
1P Triangle  
bretelles ventre  
plat MA

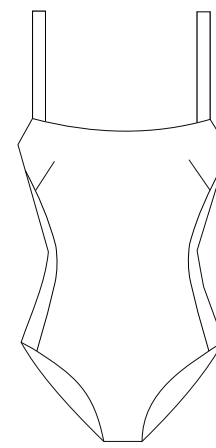

**D037**  
36 au 46  
1P Ballerine  
bretelles larges

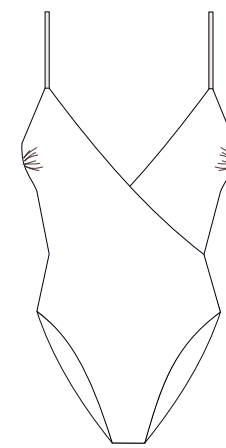

**D038**  
36 au 44  
1P Cache cœur

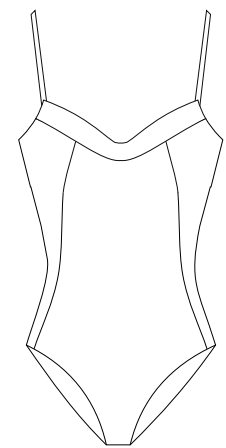

**D039**  
85-100 CDE  
1P Armature  
cachée

107 - Poudre

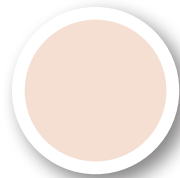

216 - Ocre



416 - cerise



514 - Encre



540 - Marine



619 - Lavande



759 - Vert d'eau

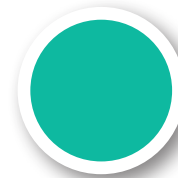

776 - Mastic



900 - Noir

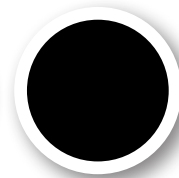





LIGNE

# ESSENTIELS

I O D U S  
P A R I S

COMPOSITION TISSU PRINCIPAL  
75% Polyamide / 25% Elasthanne

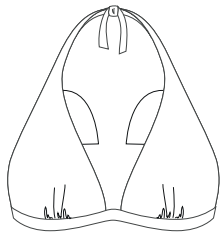

**D015**  
36 au 46  
Triangle TDC MA

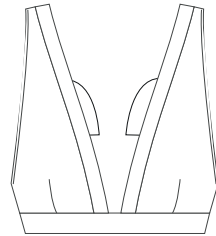

**D035**  
36 au 46  
Triangle bretelles MA  
larges

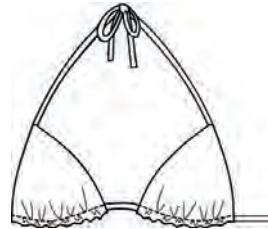

**D040**  
36 au 46  
Triangle coulé

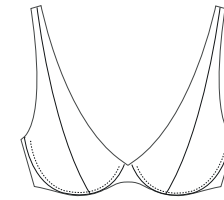

**D032**  
36 au 46  
Balconnet profondeur

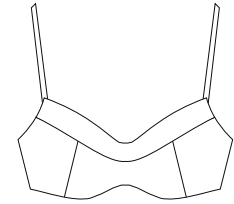

**D041**  
85-100 CDE  
Armature cachée

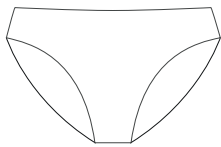

**D021**  
36 au 46  
Culotte standard

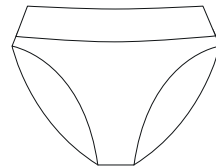

**D028**  
36 au 46  
Culotte haute

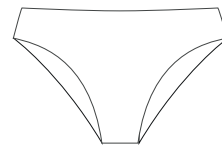

**D029**  
36 au 46  
Culotte fesses  
dégagées

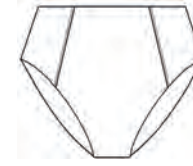

**D042**  
36 au 48  
Culotte haute  
ventre plat

107 - Poudre

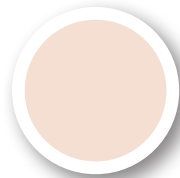

216 - Ocre



416 - cerise



514 - Encre



540 - Marine



619 - Lavande

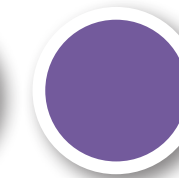

759 - Vert d'eau



776 - Mastic



900 - Noir

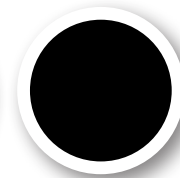

# GUIDE DES TAILLES

## CORRESPONDANCE TAILLE

<b>FR</b>	36	38	40	42	44	46	48
<b>D</b>	34	36	38	40	42	44	46
<b>US</b>	4	6	8	10	12	14	16
<b>EU</b>	34	36	38	40	42	44	46
<b>UK</b>	8	10	12	14	16	18	20

## BALCONNET

<b>FR</b>	36	38	40	42	44
	90A	95A	100A	105A	
	85B	90B	95B	100B	105B
		85C	90C	95C	100C
			85D	90D	95D



	Taille 36	Taille 38	Taille 40	Taille 42	Taille 44	Taille 46
	XS	S	M	L	XL	XXL
Tour de poitrine	84-87	88-92	93-97	98-102	103-107	108-112
Tour de taille	62-66	67-71	72-76	77-81	28-88	89-93
Tour de bassin	88-92	93-97	98-102	103-107	108-112	113-117

I Φ D U S  
P A R I S



[www.iodus.fr](http://www.iodus.fr)

1, place Auguste Albert 31500 Toulouse Tél. : 05 34 60 85 85  
[contact@iodus.fr](mailto:contact@iodus.fr)